





Original

ATTESTATION PAPER.

No. 467658

Folio.

CANADIAN OVER-SEAS EXPEDITIONARY FORCE.

QUESTIONS TO BE PUT BEFORE ATTESTATION. (ANSWERS.)

- 1. What is your surname? Atherton
1a. What are your Christian names? Harry
1b. What is your present address? McBride, B.C.
2. In what Town, Township or Parish, and in what Country were you born? Leigh, Lancs, England
3. What is the name of your next-of kin? Mrs Sarah Ball
4. What is the address of your next-of-kin? 87 Manchester Rd, Leigh, Lancs, England
4a. What is the relationship of your next-of-kin? Mother
5. What is the date of your birth? 15th November 1893
6. What is your Trade or Calling? Carpenter
7. Are you married? no
8. Are you willing to be vaccinated or re-vaccinated and inoculated? yes
9. Do you now belong to the Active Militia? no
10. Have you ever served in any Military Force? no
11. Do you understand the nature and terms of your engagement? yes
12. Are you willing to be attested to serve in the CANADIAN OVER-SEAS EXPEDITIONARY FORCE? yes

DECLARATION TO BE MADE BY MAN ON ATTESTATION.

I, Harry Atherton, do solemnly declare that the above are answers made by me to the above questions and that they are true, and that I am willing to fulfil the engagements by me now made, and I hereby engage and agree to serve in the Canadian Over-Seas Expeditionary Force, and to be attached to any arm of the service therein, for the term of one year, or during the war now existing between Great Britain and Germany should that war last longer than one year, and for six months after the termination of that war provided His Majesty should so long require my services, or until legally discharged.

Harry Atherton (Signature of Recruit)

Date 31st March 1916 J. Farrell (Signature of Witness)

OATH TO BE TAKEN BY MAN ON ATTESTATION.

I, Harry Atherton, do make Oath, that I will be faithful and bear true Allegiance to His Majesty King George the Fifth, His Heirs and Successors, and that I will as in duty bound honestly and faithfully defend His Majesty, His Heirs and Successors, in Person, Crown and Dignity, against all enemies, and will observe and obey all orders of His Majesty, His Heirs and Successors, and of all the Generals and Officers set over me. So help me God.

Harry Atherton (Signature of Recruit)

Date 31st March 1916 J. Farrell (Signature of Witness)

CERTIFICATE OF MAGISTRATE.

The Recruit above-named was cautioned by me that if he made any false answer to any of the above questions he would be liable to be punished as provided in the Army Act.

The above questions were then read to the Recruit in my presence.

I have taken care that he understands each question, and that his answer to each question has been duly entered as replied to, and the said Recruit has made and signed the declaration and taken the oath

before me, at Edmonton this 31st day of March 1916.

J. Farrell (Signature of Justice)

Description of Atherton, Harry on Enlistment.

Apparent Age.....23.....years.....4.....months.  
 (To be determined according to the instructions given in the Regulations for Army Medical Services.)

Distinctive marks, and marks indicating congenital peculiarities or previous disease.

(Should the Medical Officer be of opinion that the recruit has served before, he will, unless the man acknowledges to any previous service, attach a slip to that effect, for the information of the Approving Officer).

Height.....5.....ft.....7.....ins.

Chest measurement. { Girth when fully expanded.....38.....ins.  
 { Range of expansion.....5.....ins.

Complexion.....Fair.....

Eyes.....blue.....

Hair.....light brown.....

Religious denominations. { Church of England.....  
 { Presbyterian.....  
 { Methodist.....yes.....  
 { Baptist or Congregationalist.....  
 { Roman Catholic.....  
 { Jewish.....  
 { Other denominations.....  
 (Denomination to be stated.)

CERTIFICATE OF MEDICAL EXAMINATION.

I have examined the above-named Recruit and find that he does not present any of the causes of rejection specified in the Regulations for Army Medical Services.

He can see at the required distance with either eye; his heart and lungs are healthy; he has the free use of his joints and limbs, and he declares that he is not subject to fits of any description.

I consider him\*.....fit.....for the Canadian Over-Seas Expeditionary Force.

Date.....March 31st.....1916.....

Place.....Edmonton, Alta., Canada.....

*J. H. Marshall*  
 Capt  
 Medical Officer.

\*Insert here 'fit' or 'unfit.'

NOTE.—Should the Medical Officer consider the Recruit unfit, he will fill in the foregoing Certificate only in the case of those who have been attested, and will briefly state below the cause of unfitness:—

CERTIFICATE OF OFFICER COMMANDING UNIT.

.....Harry Atherton.....having been finally approved and inspected by me this day, and his Name, Age, Date of Attestation, and every prescribed particular having been recorded, I certify that I am satisfied with the correctness of this Attestation.

*H. H. Hollan*  
 (Signature of Officer)

Date.....March 31st.....1916.....

**ORIGINAL DUPLICATE ORIGINAL**  
**MEDICAL HISTORY SHEET.**

467658

Surname Atherton Christian Name Harry

Examined { on 31st day of March 1916  
 at Edmonton  
 Birthplace { City or Town Leigh, Lancs.  
 County England

Approved by J. Marshall  
 Rank Capt M.O.

Apparent age 23yrs. 4 mos  
 Trade or occupation Carpenter  
 Height 5 Feet 7 Inches.  
 Weight \_\_\_\_\_ Lbs.  
 Chest measurement { Minimum 38 inches.  
 Maximum expansion 5 inches.  
 Physical development \_\_\_\_\_  
 Small-Pox Marks \_\_\_\_\_

Date.	Fit or Unfit.	EXAMINED FOR RE-ENGAGEMENT.
		M.O.
		M.O.
		M.O.
		M.O.
		M.O.
		M.O.

Vaccination Marks { Arm Right Left  
 Number \_\_\_\_\_

Date.	Result.	VACCINATIONS.
		M.O.
		M.O.
		M.O.

When Vaccinated last \_\_\_\_\_  
 (a) Marks indicating congenital peculiarities or previous disease \_\_\_\_\_

(b) Slight defects but not sufficient to cause rejection \_\_\_\_\_

Date.	Result.	ANTI-TYPHOID INOCULATIONS, ETC.
<u>13/4/16</u>	<u>Reaction</u>	<u>Atherton</u> M.O.
		<u>Howson</u> M.O.
		M.O.

Enlisted on 31 day of March 1916 at Edmonton

	CORPS.	REG'TL NUMBER.	HABITS.	DATE.
Joined on enlistment	<u>63rd O.Bn, C.E.F.</u>	<u>467658.</u>		<u>March 31/16</u>
Transferred to	<u>9th Res Bn</u> <u>10th Bn</u>			<u>6-7-16</u> <u>17-7-16</u>

**EXAMINED OR DISCHARGED BY A MEDICAL BOARD.**

STATION.	DATE.	DISEASE.	RESULT.

N. B.—This sheet to be disposed of in accordance with instructions in the Regulations for Army Medical Service, on the man becoming non-effective; the date and cause being stated on next page.

This Medical History Sheet of all men providing services must be retained by the Officer commanding the unit in the Armed Forces.  
 H. Q. 1772-29-439

Christian Name

Surname

*Gashford*

STATION.	Date of Arrival at the Station.	DATES OF						DISEASE.	Number of days in Hospital.	Remarks on nature of the disease: how induced; if mild or severe; if completely recovered from; whether any particular treatment was adopted. In venereal cases state nature of primary disease, and whether mercury has been given. If an accident, state whether it occurred on duty and whether a Court of inquiry was held. Date of issue and particulars of artificial teeth or surgical appliances supplied. Particulars of prophylactic inoculations.	Signature of Medical Officer.
		Admission into Hospital.			Discharge from Hospital.						
		Day	Month	Year	Day	Month	Year				
<i>Truce Barracks Can. Hosp.</i>		<i>18</i>	<i>6</i>	<i>16</i>	<i>24</i>	<i>6</i>	<i>16</i>	<i>Influenza</i>	<i>5</i>	<i>Mild. fully recovered</i>	<i>J.H. Murray Esq</i>
		<i>29</i>	<i>9</i>	<i>16</i>	<i>9</i>	<i>12</i>	<i>16</i>	<i>G. Sh left thigh</i>	<i>72</i>	<i>Transferred to Bearwood Pk. Loughborough</i>	<i>at the</i>
<i>66th Bear Wood</i>		<i>9</i>	<i>12</i>	<i>16</i>	<i>9</i>	<i>1</i>	<i>17</i>	<i>do.</i>	<i>32</i>	<i>Disc. to 66th B. for P. Drill</i>	<i>J.G. ...</i>

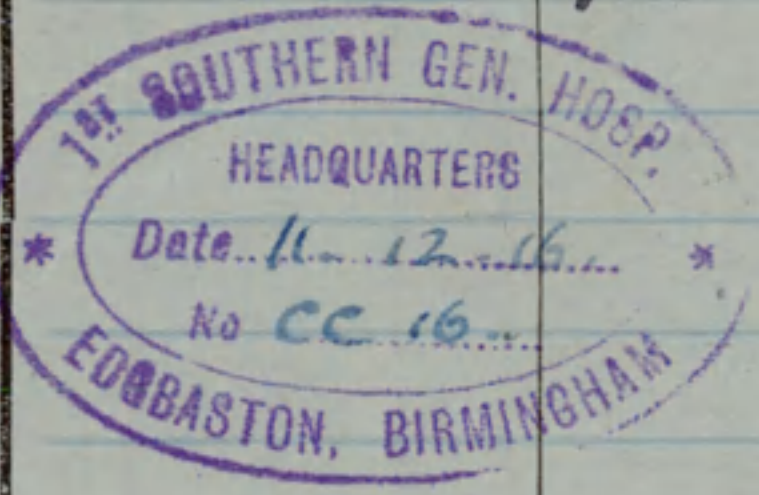

CAPTAIN R.A.M.C.T.  
FOR ADMINISTRATIVE  
1ST. SOUTHERN GENERAL HOSP.

*J.G. ...*  
Duplicate Medical History Sheet  
posted to here

Date..... November 14th., 1919.

H.Q. No..... 649-A-5758.

RECEIPT FOR WILL

Received from the Officer i/c  
Wills the original Will of

No. 467658.

Rank pte.

Name Harry Atherton.

Unit 63rd Battn.

*Edgewood*  
Signature

Sent to, -

*Sarah Ball*

*87 Manchester Rd*

*Leigh Lane Eng.*

From-

The Officer i/c Estates,  
Militia Headquarters,  
Ottawa, Ont,

To -

With reference to the estate of the late soldier named in the margin, I have the honour by direction, to inform you that a Will is on file in this office in which the deceased has named you as sole beneficiary. I enclose a copy of same for your reference. If you require the original Will for probate purposes, please communicate with this office.

I have not yet received a report from our London office as to any personal effects that may have been recovered, nor is the Pay Account expected to be received here for some considerable time yet.

For the purposes of formal identification please have the kindness to complete and return Army Form P. 77, herewith enclosed, and as soon as any information is received with reference to this estate you will be advised.

I have the honour to be,

Your obedient servant,

for Officer i/c Estates,



17166

A  
948

2 15

-20-

Perforated sheet for Will from Pay Book of Reg.

No. 467658.  
Name Atherton Harry  
Unit 9th Reserve Battalion

Military Will.  
-----

I 467658 Pte H Atherton  
leave all my property  
and goods to my  
mother Mrs J Ball  
residing at

87 Manchester Rd  
Leigh  
Lancs  
England.

Signature. H Atherton  
Rank and Regt. 10th Pnr.  
Date. April 13th 1917.

I hereby certify the above to be a true copy of the original  
Will now on file in Estates Branch.

.....October 1917.

*[Signature]*  
.....  
Lieut.

for Officer i/c Estates, O.M.I.C.

NOTE.

Extracted from pay bookpage 20.  
Holograph.  
Died Killed in action 15-8-17.  
Transferred 3-10-17.

15 OCT 1917

PT. H. ATHERTON, No. 467658, 10th Batta.

BL. D

1871

Miller v. W. L.

1871

1871

1871

1871

1871

1871

1871

1871

1871



MEDICAL CASE SHEET.\*

No. in Admission and Discharge Book. <i>C.S. 6102</i>	Regimental No.	Rank.	Surname.	Christian Name.	<i>M</i>
	<i>467658</i>	<i>Pvt</i>	<i>Altherton</i>	<i>H</i>	
Year	Unit.	Age.	Service.		
<i>1916</i>	<i>10th</i>	<i>25</i>	<i>9/12</i>		

Station and Date.	Disease
<i>226 D.</i>	<i>G. L.W L thigh</i>
	<i>Somme, Sept 26<sup>th</sup> 1916</i>
	<i>To 1 S G. Berm Ham .. 29<sup>th</sup> ..</i>
	<i>.. Bearwood. Dec. 9<sup>th</sup></i>
	<i>S.I. Oper. Extraction Healed.</i>
	<i>R.C. G.C. fair</i>
	<i>S. I. P. T.</i>
<i>9/11/17</i>	<i>Dis to C.C.A.C. - P.T.</i>

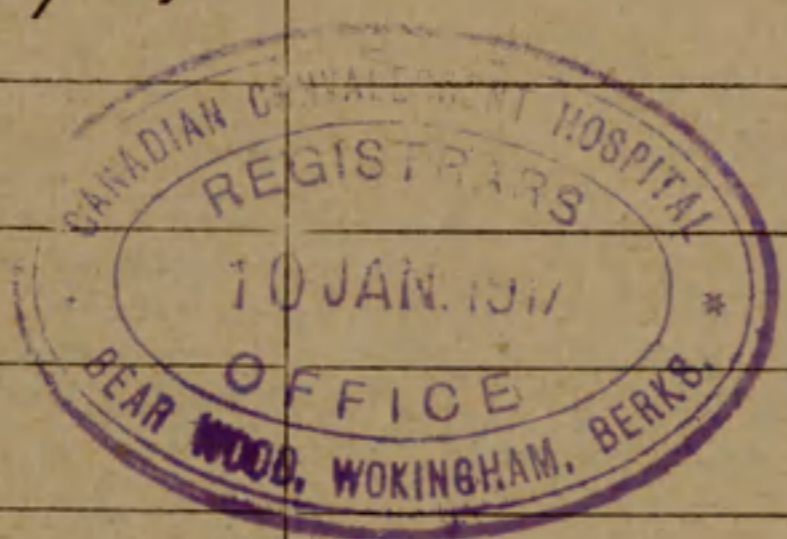

*J. News* Captain,  
Of Canadian Convalescent Hospital,  
Bear Wood, Wokingham, Berks.

Station  
and Date.

15953

MEDICAL CASE SHEET.\*

No. in Admission and Discharge Book. <b>15953</b> Year	Regimental No.	Rank.	Surname.	Christian Name.
	464658	PLC	Atherton	Harry
	Unit.		Age.	Service.
	11 Reserve		24	

Station and Date. **Inver**  
**Burns**  
**Com. Dep.**  
**20-6-16**  
**N.P.D. a**  
**Physical**  
**Examination:**  
**22-6-16**

Disease **Influenza.**  
**Complaints: Chills, fever, pain in chest.**  
**Duration: 48 hours.**  
**P.S. Negative.**  
**F.S. Negative.**  
**Two days ago took a severe chill followed by fever, headache, pain in chest & cough.**  
**Heard & lungs are normal. Nothing abnormal discovered on examination of abdomen. Res react normally. Nervous system is normal. Tongue is clean. Teeth healthy.**  
**patient up & around - is fine well.**

**St. G. Cunningham**

**DISCHARGED**

**25 JUN 1916**

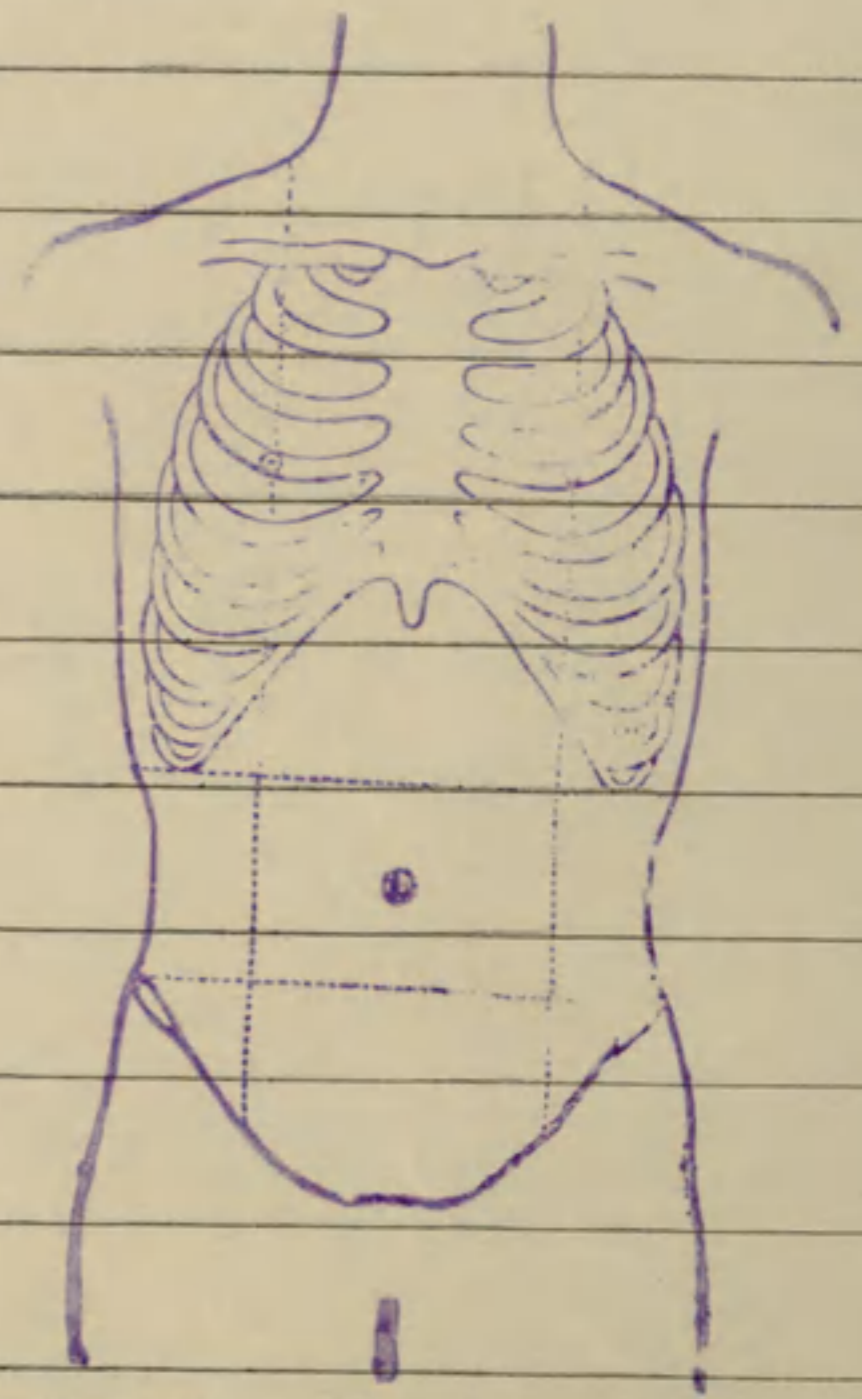
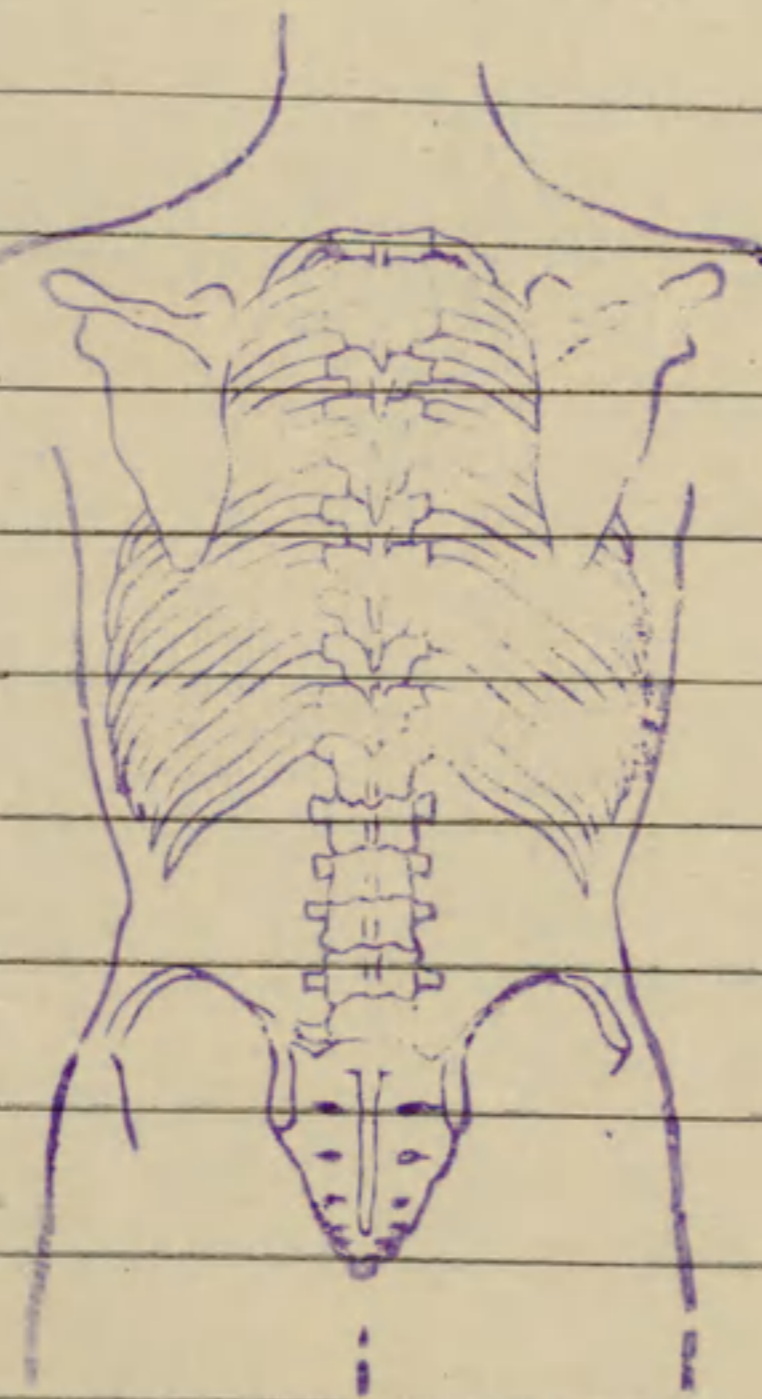

\*The first and last entries will be signed, and transfers from one Medical Officer to another, attested by their signatures.

Station  
and Date.



Vertical markings and characters, possibly bleed-through from the reverse side of the page.

9

III





Station  
and Date.

# CLINICAL CHART.

Army Form B. 181.

Corps 10<sup>th</sup> Canadian

(To be attached to Case Sheet.)

Military Hospital Bham General

No. 467658

Rank and Name Albertson H 9<sup>th</sup>

Age 25

Service 62

Disease 95W left thigh  
601- Koxen

Date of admission 29-9-16

Date of discharge 9-12-16

Result Wokingham

Dates of Observation	Days of Disease																															
	30	31	1	2	3	4	5	6	7	8	9	10	11	12	13	14	15	16	17	18	19	20	21	22	23	24	25	26	27	28	29	
Temperature, Fahrenheit	Time																															
	A.M.	P.M.	A.M.	P.M.	A.M.	P.M.	A.M.	P.M.	A.M.	P.M.	A.M.	P.M.	A.M.	P.M.	A.M.	P.M.	A.M.	P.M.	A.M.	P.M.	A.M.	P.M.	A.M.	P.M.	A.M.	P.M.	A.M.	P.M.	A.M.	P.M.	A.M.	P.M.
107°																																
106°																																
105°																																
104°																																
103°																																
102°																																
101°																																
100°																																
99°																																
98°																																
97°																																
Pulse per Minute																																
Respirations per Minute																																
Motions per 24 Hours	1	10	1	1	1	1	1	1	1	1	1	1	1	1	1	1	1	1	1	1	1	1	1	1	1	1	1	1	1	1	1	

10.16



Signature \_\_\_\_\_ In charge of case.

CLINIC CHART

To be attached to Case Sheet

Form No. 10

Medical History

Age

Sex

Rank and Name

No.

Date of discharge

Date of admission

Temperature  
Pulse  
Respiration  
Blood Pressure  
Weight  
Height  
Chest  
Spleen  
Lungs  
Heart  
Stomach  
Intestines  
Genitourinary  
Nervous System  
Skin  
Mucous Membranes  
Eyes  
Ears  
Nose  
Throat  
Tongue  
Reflexes

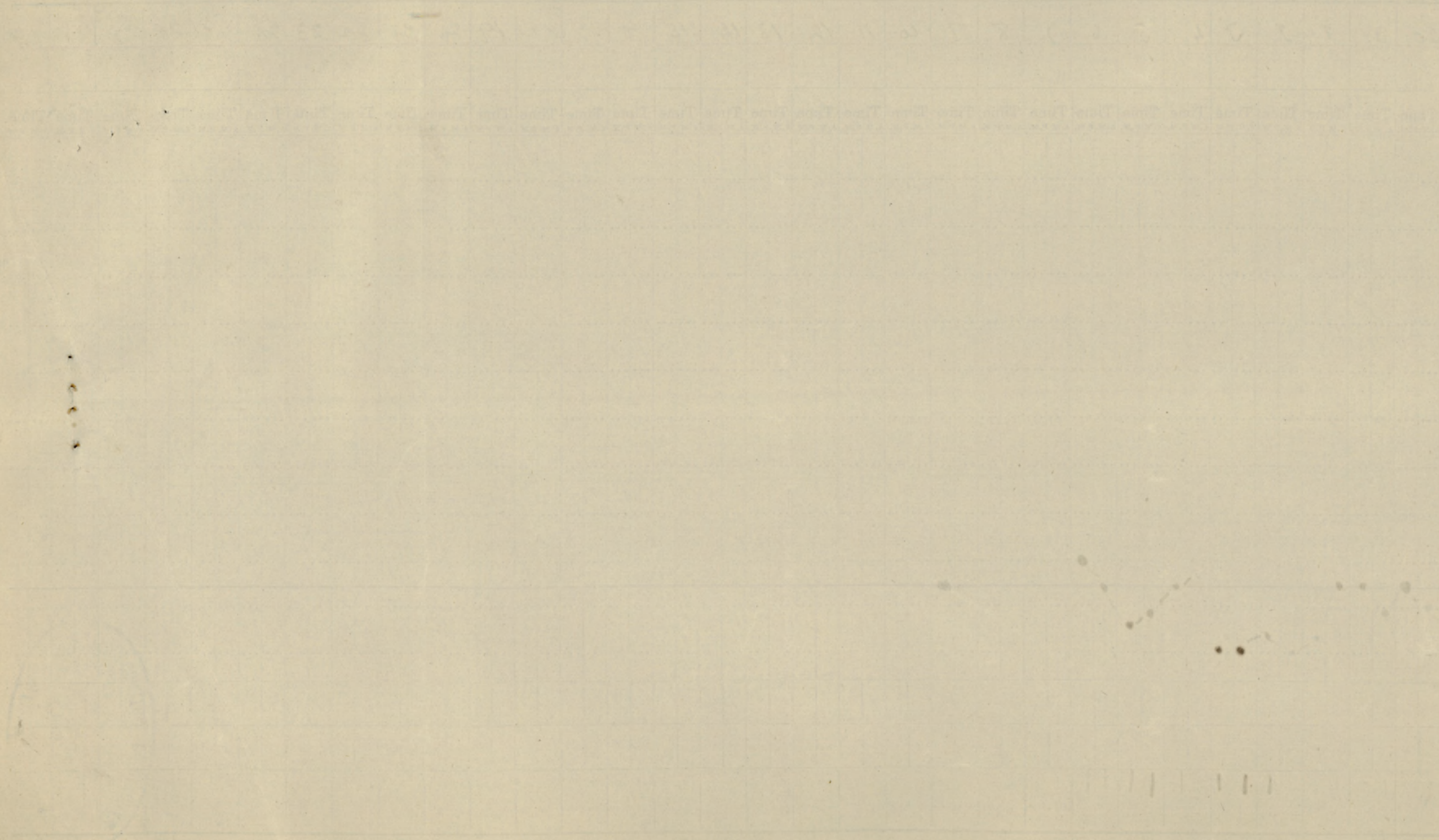

In charge of case

Signature

Date, Write on this line and leave blank

# CLINICAL CHART.

Army Form B. 181.

Corps 10<sup>th</sup> Canadians.

(To be attached to Case Sheet.)

Military Hospital \_\_\_\_\_

No. 467658

Rank and Name Atherton, H. Pte

Age 25 Service 6/2

Disease Sept

Oct

Date of admission 29. 9. 16.

Date of discharge \_\_\_\_\_

Result \_\_\_\_\_

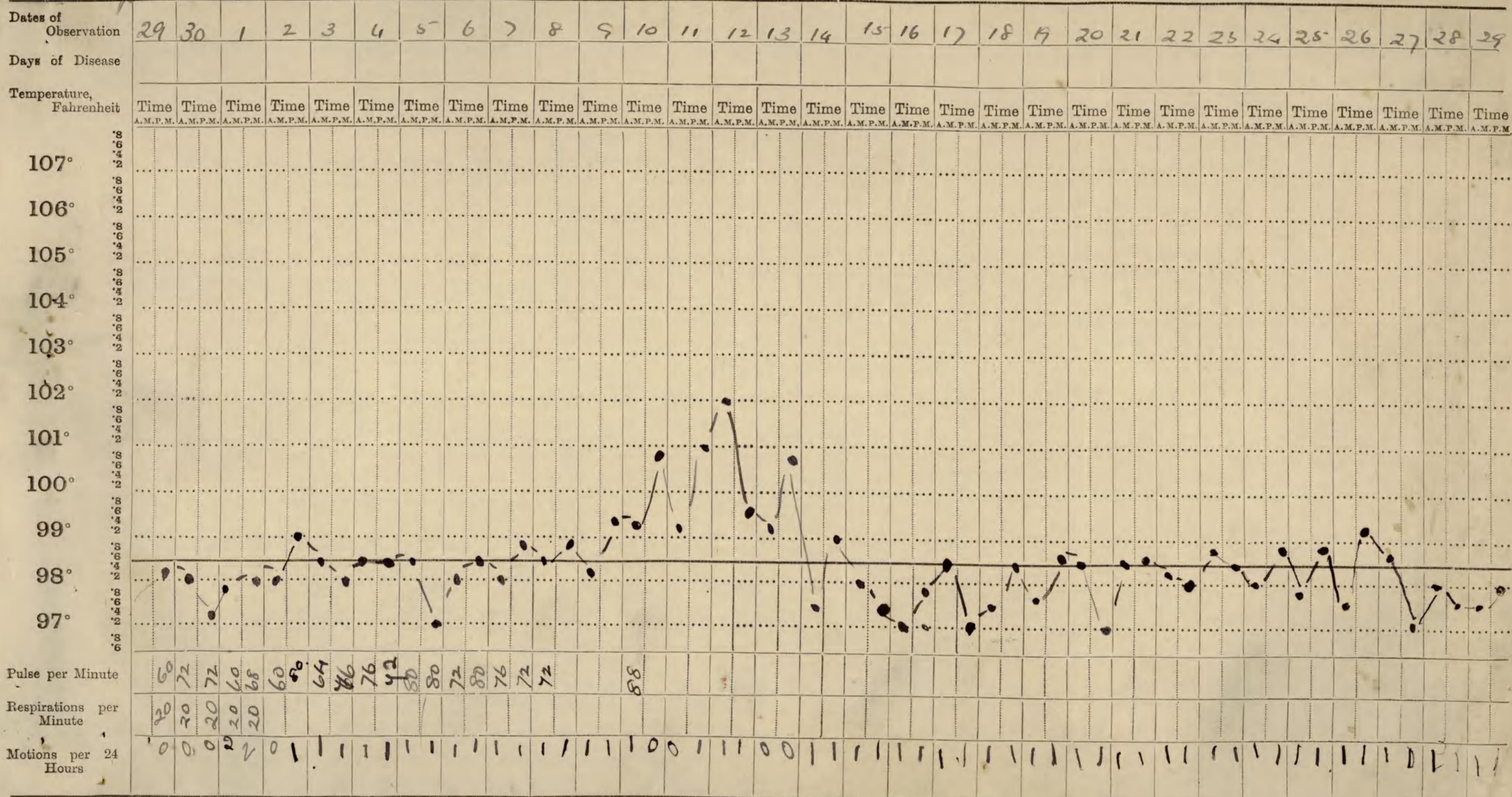

Station Name

Date

Latitude

Longitude

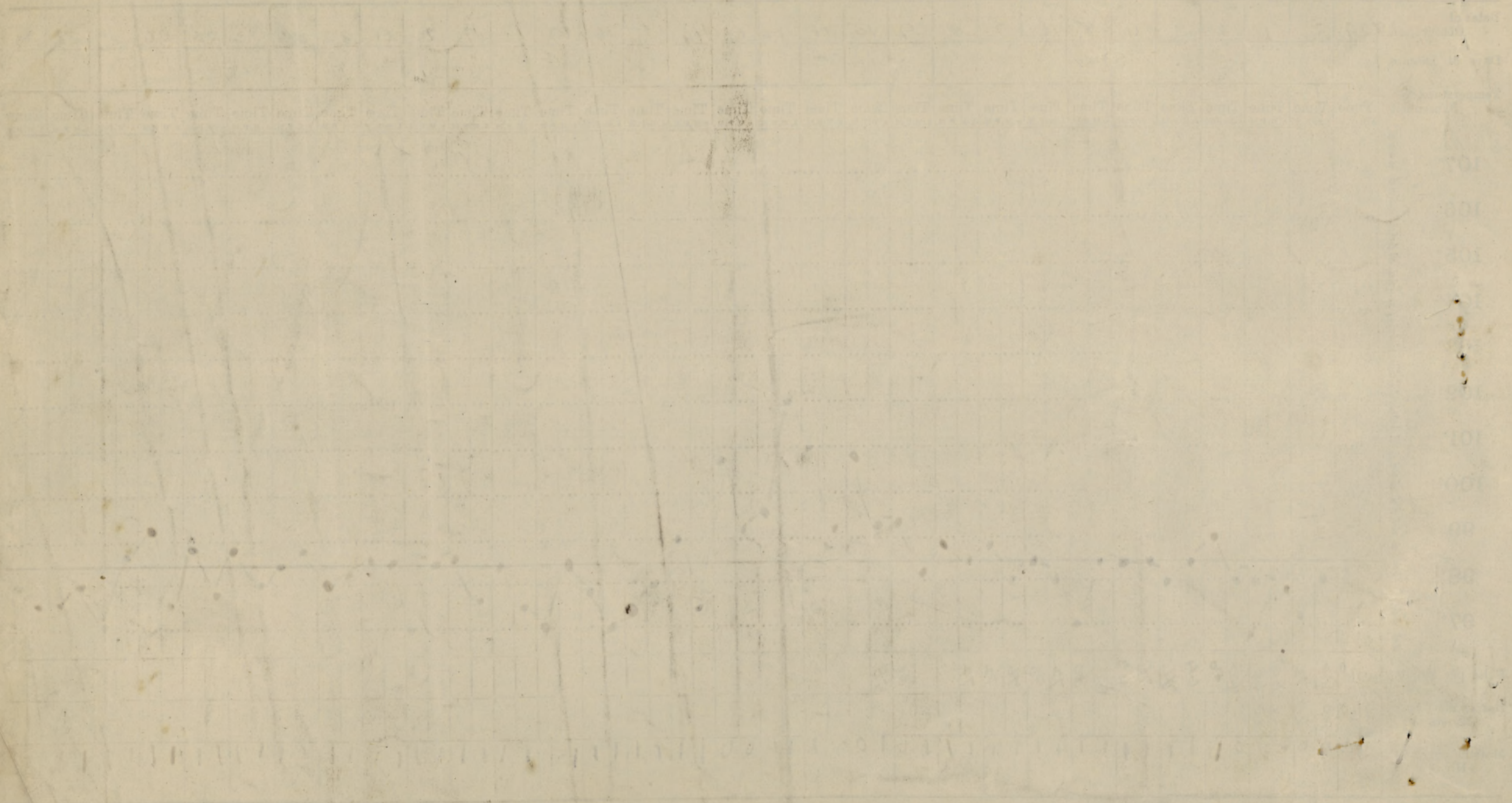

# MR. LUCAS.

Ward 8

Adn. No. 14179

NAME <i>H. Atherton Pte.</i>	AGE <i>25</i>	S. or M. <i>S.</i>	OCCUPATION <i>Reg. 10<sup>th</sup> Canadians</i>	Date of Admission <i>29. 9. 16.</i>
DIAGNOSIS.	Operation.		Result.	Date of Discharge.
	Operator			

DATE	TREATMENT	DATE	DIET.
<i>11 Oct</i>	<i>Aspirin</i> $\frac{1}{2}$ $\bar{x}$ <i>J.M.</i> $\frac{1}{2}$ $\bar{x}$		
<i>12.</i>	<i>Aspirin</i> $\frac{1}{2}$ $\bar{x}$ <i>Chloral</i> $\frac{1}{2}$ $\bar{x}$ <i>Pulverisat</i> $\frac{1}{2}$ $\bar{x}$ <i>81.</i>		





# PROCEEDINGS OF A MEDICAL BOARD.

Dated at Hastings March 22 1917.

No. 467651 Rank Pte Name Atherton A.

Local Unit..... Overseas Unit 10 Bn Age 24

Examination held at 2nd Canadian Command Depot,

DISABILITY:  
Overseas—Local  
(scratch one out).

9.5% High.

## PRESENT CONDITION.

Recover a III

### BOARD RECOMMENDS:—

Yes.

- 1. Fit for Duty.....
- 2. Fit for duty after.....weeks' physical training.
- 3. Fit for Temporary Base Duty .....weeks.
- 4. Fit for Permanent Base Duty.....
- 5. Discharge .....

Signatures:—

[Signature] President.

Members {

.....  
.....  
.....

APPROVED

Dated.....1917.

PROCEEDINGS OF A MEDICAL BOARD

Dated at \_\_\_\_\_ Halifax \_\_\_\_\_ March \_\_\_\_\_ 1917

No. \_\_\_\_\_ Rank \_\_\_\_\_ Name \_\_\_\_\_

Local Unit \_\_\_\_\_ Overseas Unit \_\_\_\_\_ Age \_\_\_\_\_

Examination held at \_\_\_\_\_ and Canadian Command Report \_\_\_\_\_

DISABILITY Overseas - Local

*Fit for duty*

PRESENT CONDITION

*Recovery*

BOARD'S RECOMMENDATIONS

*Fit*

1. Fit for duty \_\_\_\_\_

2. Fit for duty after \_\_\_\_\_ weeks' physical training

3. Fit for Temporary Base Duty \_\_\_\_\_ weeks

4. Fit for Permanent Base Duty \_\_\_\_\_

5. Discharge \_\_\_\_\_

Signature -

*[Signature]*

President

Members

APPROVED

Dated \_\_\_\_\_ 1917

m x.

3 - 3.20

Hil.

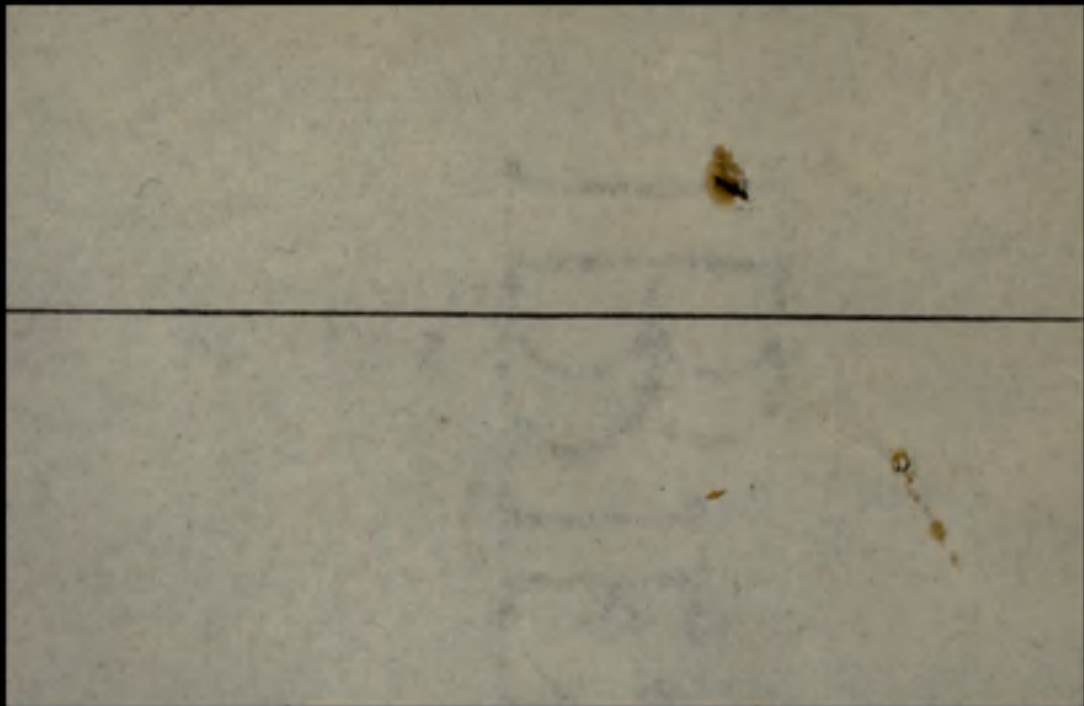

No. 650

RANK *Plt*

NAME *Atherton H.*

T. O. S.

UNIT *63<sup>rd</sup> Battalion C. E. F.*

M. D. *13.*

PAID		SIG. OR REC'T	PROMOTIONS, TRANSFERS, DISCHARGES, ETC.	
FROM	TO		PARTICULARS	AUTHORITY
<i>1916 Mar. 31</i>	<i>1916 Apr. 30</i>	<i>7,</i>		

UNIT SAILED  
MAR 23 1916

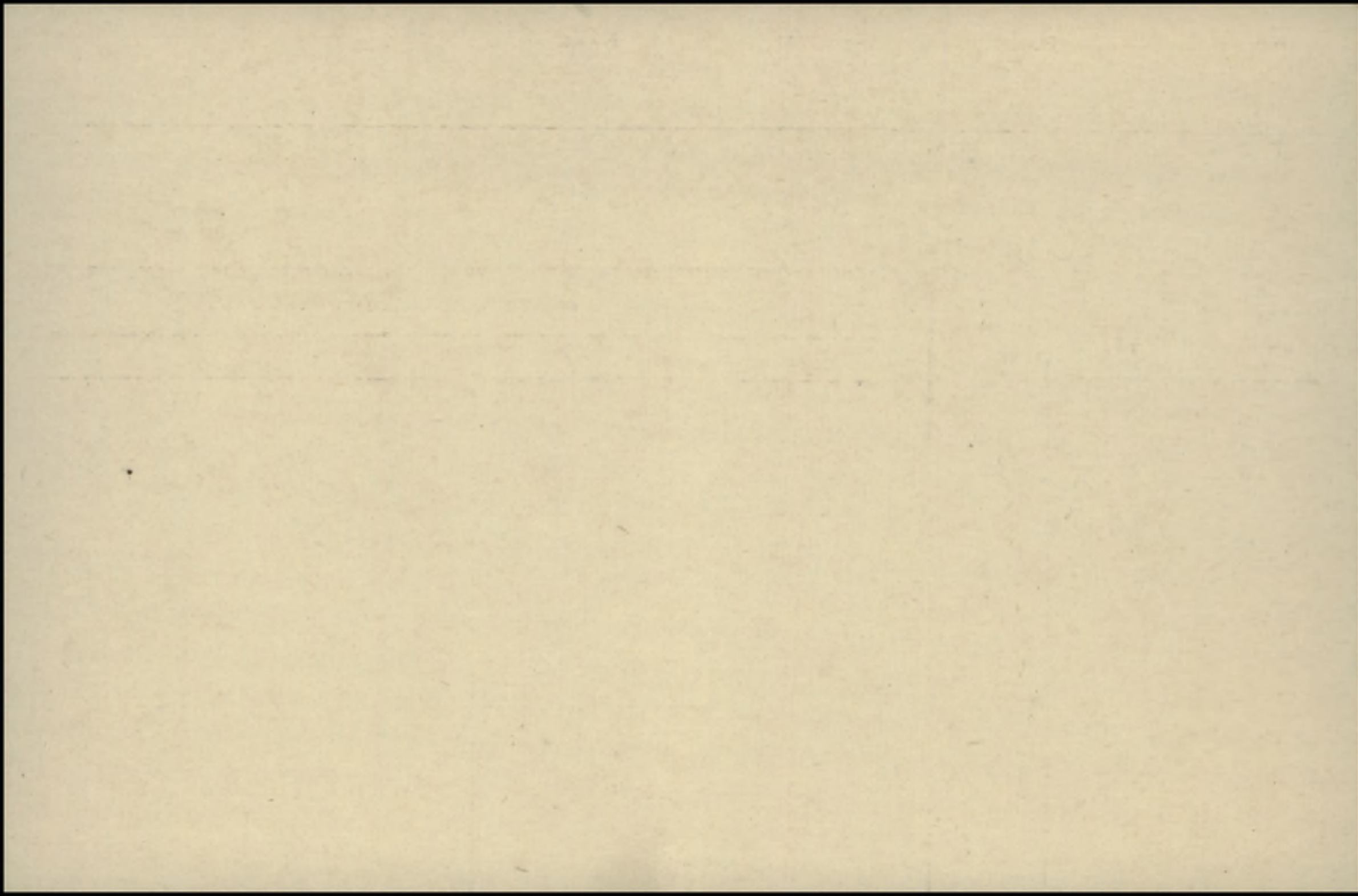

Name Atherton <sup>Harry</sup> Rank

Reg. No. 464658

Unit 10th Bn

25-A-1393

Next of Kin — Mrs Sarah Ball  
87 Manchester Rd, Leigh, Lancs, England

Date	Movement	Place	Casualty	List No.	Notified N/K O.	W.O. List
15-8	Rpld Wounded			A8	11/9	M6046
15-8	now Rpld Killed in Action			A13	17/9	M6076
			<del>W.O.</del>		M6076	18/9





Name *Harry* *Rank* *Pte* *Reg. No. 467658*  
 ATHERTON

*Unit* 10th Battalion

*Next of Kin* Mrs. Sarah Ball, 87 Manchester Rd., Leigh

Date	Movement	Place	Casualty	List No.	Notified N/K O.	W.O. List
29-9-16	Civil Gen. Hsp.	Birm'n	GSW. L. Thigh	B187		02101
8-11-16	<i>Harborne Hall. V.A.D. Hosp.</i>	<i>B'ham.</i>	<i>do</i>	<i>B230</i>	<i>27/11</i>	
10-12-16	Can. Conval. Hosp	Epsom.	do	B245	<i>15/12</i>	
	Cancel entry on C.L.			B274		
9-12-16	Can. Conv. Hsp.	Bear Wood.	Do	B274		
9-1-17	Discharged		Do	B274		



MOORE BARRACKS, CANADIAN HOSPITAL, SHORNCLIFFE.

ADMITTING CARD.

Regt. No. *467658* A. & D. No. *15953*  
Rank *Pte.*  
Name *Ripheston Harry*  
Corps *11th Res. Batt. 1 Coy*  
Religion *meth.* Age *24*

M. H. Rec'd \_\_\_\_\_ M. H. Requested \_\_\_\_\_ M. H. Ret'd \_\_\_\_\_

Disease *Influenza*

Admitted \_\_\_\_\_  
Discharged *Discharged to duty*

JUN 25 1916

Place in Hospital *15*

Transferred \_\_\_\_\_

Results *3/12 Edmonton Sw no 3.70*

REMARKS:

MEDICAL HISTORY SHEET.	Orig. recd. from	63 Pym	20 / 6 / 1916
	Dup. recd. from		/... / 1916
	Orig. sent to		/... / 1916
	Dup. sent to		/... / 1916
	Received from Registrar this	Orig. Dup.	22 / 6 / 1916
	<i>[Signature]</i>		Ward... 1

CANADIAN CONVALESCENT HOSPITAL  
AT

A. & D.  
CARD.

*Bear Wood, Wokingham, Berks.*

Regt. No. *H67658* A. & D. No. *OS 6102.*  
 Rank *Plt* Corps *10<sup>th</sup> BATT*  
 Name *Atherton* *A.* Age *25* Religion *M.*  
 Service at Home *5/12*  
 " " Front *4/12*  
 Diagnosis *GSW Left thigh*  
 Admitted *9* *DEC 1916* *1st S.F. B'ham.*  
 Discharged *9* *JAN 1917* *bbab* *P.Y.*  
 Place in Hospital *226 D.*  
 M. H. Rec'd (See Document Card)  
 Transferred  
 Results

REMARKS:

Lo 1	Tomme	S	Sept 26	1916
	S.G. Birmingham Hosp.		" 29	"
	Bearwood		Dec 9	"

S.S. Oper. Extraction Healed.

~~S.S.~~ Oper. P.C. G.C. Fair

S. of P.S.

NAME Atherton, Harry.

RANK AND CORPS

Pte

10th Bn.

(Former 3rd Bn)

CABLE

No.

DATE

NATURE OF CASUALTY

No.	DATE	NATURE OF CASUALTY
02101	4-10-16	Adm. Civil Gen. Hosp. Birmingham Sept 29 <sup>th</sup> 1916. Wounded Lt. Thigh ✓
23-6 m6046	12-9-17	Rep wounded Aug 15 <sup>th</sup> 1917. ✓
10-5 m6076	18-9-17	Prev. rep. wounded now killed in action Aug 15 <sup>th</sup> 1917. ✓
B2090a	Rouen 15-9-17	Killed in action France 15-8-17 Recd 1-11-17

LIST No.	HOSPITAL	DATE OF ADMISSION	REMARKS
B 187	Civil General Birmingham	29-9-16	I.S.W. L. Thigh
B 230	to Harborne Hall. V.A.H. ...	8-11-16	" " " " "
<del>B 245</del>	<del>To Can. Com. W. Cote P.H. Gypsum</del>	<del>10-12-16</del>	<del>" " " " "</del>
B 274.	to Can. Com. Beard Wood Volkingham	9-12-16	" " " " " (See above)
B 274.	discharged	9-1-17	" " " " "
a 8 <sup>(1)</sup>	Rep. from Base	15-8-17	Wounded
a 13 <sup>(1)</sup>	Prev. rept. wounded under action	15-8-17	reptd. killed in

Cancelled as per H.L. B274



X

CARD NO. <sup>a 107c</sup> D

SURNAME. *Atherton* (649-A-5758)

CHRISTIAN NAMES *Harry.*

FOLL.

REGL. NO. *467658* RANK *Plt*

UNIT *63rd*

*Bn.*

FORMER CORPS *Mil.*

NEXT OF KIN.

CHANGE OF ADDRESS

NAMES IN FULL *Ball, Mrs Sarah.*

RELATIONSHIP TO SOLDIER *Mother.*

ADDRESS *87 Manchester R'd. Leigh  
Lanes. Eng.*

COUNTRY OF BIRTH *England* *Leigh Lanes* DATE *Nov 15th 1893*

PLACE OF ATTESTATION *Edmonton* *Alta* DATE *Mar 31st 1916.*

*Sailed from St John 22/4/16 per S. Mebagama*

MARRIED

SINGLE

WIDOWER

TRADE OR CALLING

*Yes*  
*Carpenter*

RELIGION

*Methodist*

DESCRIPTION.

APPARENT AGE

*23*

YEARS

*4*

MONTHS

HEIGHT

*5*

FEET

*7*

INCHES

CHEST MEASUREMENT

*38*

INCHES

EXPANSION

*5*

INCHES

COMPLEXION

*Fair*

EYES

*Blue*

HAIR

*L. Brown*

DISTINGUISHING MARKS

*Nil*

MEDICAL EXAMINATION.

PLACE

*Edmonton Alta*

DATE

*Mar 31st 1916*

ATHERTON, Pte. H. #467658- 10th. Bn. 649-A-5758

*not elig. for 1914-1915 Star.*

MOTHER 1761

MEDALS &  
DECORATIONS.

Mrs. Sarah Ball,  
87 Manchester Road,  
Leigh, Lancs.,  
England.

*(Ser. # 501927.)*

AS ABOVE

C. OF S.

AS ABOVE

*H-6 Desp. 27*

APR 20 1922

*3/20*

3672

Reqn. No 23717

MAY 29 1922

*WB B*  
*p38765*

M

Number 467658 ✓ Rank PL. ✓

Surname *ATHERTON* ✓

Christian Name *Harry* ✓

Units *10 Bn Can Coy* Theatre of War *France* ✓

Date of Service *18-7-16* *D*

Remarks *(M) Mrs. Sarah Ball,* ✓

Latest Address *87 Manchester Rd.,  
Leigh, Lancs.,  
England.*

Roll No. *20630*

10m.-8-21.M. *Page 20630*

*W*

DEAN  
REAN. N. N.  
JAN 16 1923  
16031

Surname

Christian Name or Names

Reg. No.

Atterton,

A.

467658.

Rank

Unit

Co.

Troop

Batty

Pte.

10<sup>th</sup> B.

Alberta Ref.

Hospital

Date of Admission

Civil Gen. Birmingham

29.9.16.

Transferred. Harborne Hall P.A.S. Bham.

Hosp. 8.11.16

Can Conr. Bearwood.

Hosp. 9-12-16.

~~Epsom Conr.~~

~~Hosp. 10-12-16~~

Hosp.

Diagnosis

G.S.W. S. Thigh.

(1) Later Diagnosis (if changed)

(2)

(3)

Additional Diagnosis: if more than one state present

Killed in Action 15.8.17.

R

DISPOSITION

Dis. 9-1-17.

Date

G.S. 5.10.16 B 187.

A.M.D. 2 DEPT.

REMARKS

Beh. of D.G.M.S. O.M.F.C. London.

" 28.11.16 B 230  
15.12.16. B 245.

" 20-1-17 B 274.

Cancel entry on B.245.

12.9-17 A 8 101

Ref From Base wd.

" 18.9.17 A 13

15-8-17

now Killed in Action

15.8.17

R

# EPITOME OF HOSPITAL TREATMENT.

Hospital

Adm.

1.

2.

3.

4.

5.

6.

7.



Loore Barracks Laboratory.

REQUISITION:

Date. *June 20, 1916*

Reg. No. *467658*

Name. *Pte Githerton*

Unit. *11<sup>th</sup> Res. Batt*

Ward. *15*

Diagnosis. *Influenza.*

Examination required.

*Routine*

*H. G. Murray, Capt.*  
Medical Officer.

REPORT:

Urinalysis:

Colour. *Cloudy Amber*

S-G. *1026*

Reaction. *acid*

Sugar. *neg.*

Albumin. *neg.*

Microscopic.

*A. L. Lumsden*

.....  
Capt. C.A.M.C.  
for O.i/c Laboratory.

1000

1000

1000

1000

1000

1000

1000

1000

1000

1000

1000

1000

1000

1000

1000

1000

1000

1000

1000

1000

*Handwritten signature*

1000

Army Form B. 103.

0 Inf. 30554 4/3. *RH*

**Casualty Form—Active Service.**

Regiment or Corps 63<sup>rd</sup> Battalion 66<sup>th</sup> Div. Regimental Number 464658

Rank Private Surname Acherlton Christian Name Harry

Religion Methodist Age on Enlistment 23 years 4 months.

Enlisted (a) 31:3:16 Terms of Service (a) W.O. 11 Service reckons from (a) 31:3:16

Date of promotion to present rank \_\_\_\_\_ Date of appointment to lance rank \_\_\_\_\_

Extended { \_\_\_\_\_ } Re-engaged { \_\_\_\_\_ } Qualification (b) \_\_\_\_\_  
or Corps Trade and Rate Carpenter

Signature of Officer i/c Records.

Report		Record of promotions, reductions, transfers, casualties, &c., during active service, as reported on Army Form B. 213, Army Form A. 36, or in other official documents. The authority to be quoted in each case.	Place of Casualty	Date of Casualty	Remarks Taken from Army Form B. 213, Army Form A. 36, or other official documents
Date	From whom received				
		Embarked ...	<i>St John</i>	22:4:16	
		Disembarked...	<i>Liverpool</i>	5:5:16	
<u>7-7-16</u>	<u>OC 63 Bn</u>	<u>Transferred to 9<sup>th</sup> Res Batta.</u>	<i>Shorncliffe</i>	6:4:16	<u>A.2. Acc. B.O. 163.</u>
<u>8-7-16</u>	<u>9<sup>th</sup> Bn</u>	<u>Taken on strength of</u>		6:7:16	<u>190.</u>
<u>17-7-16</u>	<u>9th Battn..</u>	<u>Drafted to 10th Battn.</u>	<u>France</u>	<u>17-7-16</u>	<u>B.O. 199</u>
<u>18/7/16</u>	<u>CBD.</u>	<u>Arrived in France for 10<sup>th</sup> Bn.</u>	<u>Field</u>	<u>18/7/16</u>	<u>Part 40 order</u> <u>NR. No 30/1916</u>
<u>25/8/16</u>	<u>"</u>	<u>Left for unit (1<sup>st</sup> Enty Bn)</u>	<u>do</u>	<u>25/8/16</u>	<u>NR - 354</u>
<u>27/8/16</u>	<u>OC 1<sup>st</sup> C. Enty Bn</u>	<u>Joined 1<sup>st</sup> Enty Bn</u>	<u>do</u>	<u>27/8/16</u>	<u>NR 358 2/9/16</u>
<u>13/9/16</u>	<u>1<sup>st</sup> Enty Bn</u>	<u>Left for 10<sup>th</sup> Bn</u>	<u>do</u>	<u>13/9/16</u>	<u>NR</u>
<u>28/9/16</u>	<u>M/S Mahon</u>	<u>950. of buttocks to England</u> <u>(to CCAC)</u>		<u>28/9/16</u>	<u>103023 (2379)</u> <u>Part 2 order</u> <u>51. 9/10/16</u>

CERTIFIED CORRECT, AUG 1916 CAN. RECORDS, LONDON.

2 OCT 1916

*Whoyau*  
Captain  
*John H. Colby*

(a) In the case of a man who has re-engaged for, or enlisted into Section D, Army Reserve, particulars of such re-engagement or enlistment will be entered.  
(b) Signaller, Shoeing-smith, &c.  
(B99130) W 15012-5156 J. P. & Co., Ltd. Forms B103/3. **[P.T.O.]**

Date	Report From whom received	Record of promotions, reductions, transfers, casualties, &c., during active service, as reported on Army Form B. 213, Army Form A. 36, or in other official documents. The authority to be quoted in each case.	Place of Casualty	Date of Casualty	Remarks Taken from Army Form B. 213, Army Form A. 36, or other official documents
7.10.16		Taken on strength C.C.A.C. Pt. II D.O. No. 440			
11.1.17		ATTACHED TRANSFERRED FROM C.C.A.C. TO <i>C.B.D.</i>		29.9.16	
					<i>McDonnell Lt.</i> <i>for O.T.C. C.B.A.C.</i>
	OC2ndCCD for <i>ccac</i>	ceases to be attached to 2nd C.C.D. on return to <i>(Alta. Reg. Depot.)</i>	Hastings.	10.3.17.	Pt. 2. D.O. # <i>118.</i> <i>ccac Pt. 2</i> <i>(Alta Regt 8 for OC2ndCCD.)</i>
24.3.17	O.C. 9th Res Bn Alta	Taken on strength 9th Res Bn Alta	Bramshott	23.3.17	Pt II 58
4.4.17	<i>(Alta Regt)</i>	Proceeded overseas for service with 10th Bn	Bramshott	21.4.17	<i>Regt 86/87.</i>
4/17	B. D.	ARRIVED C. B. D.	FRANCE	22/4/17	N. R. D.
					PART II ORDERS No. <i>48</i> D. <i>28/4/17</i>
7.5.17	C. B. D.	LEFT C. B. D. FOR <i>Unit</i>		7.5.17	N. R. D.
12.5.17	O.C. 10th BN	ARRIVED <i>10th</i> BN FIELD		8/5/17	B. 213 D. <i>453</i>
25/8/17	do	Wounded to hospital	do	15/8/17	B. 213. D. O. <i>8484</i> dated <i>6/9/17</i>
9/9/17	"	Previously reported wounded		15/8/17	K.I. 16/21403
		is now reported killed in action		15/8/17	Pt II Orders 109 DCS 486.
					<i>Mac B. Maxwell</i> <i>Lieut for</i> <i>Lt Col. M. G. S. Sec 4th D 3<sup>rd</sup> Ech</i>

CERTIFIED CORRECT  
 21 MAY 1917  
 MAR 1917  
 C.M.C. RECORDS LONDON

ASSISTANT, 9TH RES. BATTN. C.F.

A.G.R. Rank Name **ATHERTON, Harry** ✓ Reg'l No. 467658 ✓  
 Unit 63rd Bn. If in perm. Corps, }  
 What Unit? }  
 Edmonton, }  
 Married or Single Single ✓  
 Place and Date of Enlistment 31st March, 1916. ✓ Place of Birth Leigh, Lancs. ✓  
 England. ✓  
 Name and Address, Next-of-Kin Mrs. Sarah Ball, ✓  
 87 Manchester Rd., Leigh, Lancs., England. ✓ Relationship Mother. ✓

Assigned Pay Monthly \$ Payable to

Relationship

N/E. R.B. No 4891  
 File R.L.S. A-1393  
 Category K.A.

Separation Allowance \$ Payable to

Relationship

Discharge, Date and Place Reason Character



19.10

Report.		Record of promotions, reductions, transfers, casualties, etc., during active service. The authority to be quoted in each case.	Place.	Date.	REMARKS. Taken from Official Documents.
Date.	From whom received.				
		Arrived in England.	St. Metagama	5-5-16	
20.6.16	66.63 Bn	Admitted Moore B Hosp	Shrewsbury	19.6.16	Pt. O. 146
25.6.16	66.63 Bn	Discharged do	do	25.6.16	Pt. O. 151
7.7.16	do	Struck off to 9th Bn	do	6.7.16	Pt. O. 163
8.7.16	66.9 Bn	Taken on strength.	do	6.7.16	" " 190
17.7.16	66.9 Bn	Struck off to 10th Bn	do	17.7.16	" " 199 <sup>103 48 30.16 Bn</sup>
31.7.16	10 Bt	Taken on Strength	Ojras	18.4.16	Pt. 2, O. No. 30
5-10-16	" "	Perd Gen. Hosp.	Birmingham	29.9.16	PLB. 187 G.S.W.L. High
9-10-16	" "	Transferred to G.C.A.C., Folkestone.		28.9.16	Pt. O 51 W.
7.10.16	66.6 Bn	Taken on strength.	" "	29.9.16	Pt. O 440/a

Report.		Record of promotions, reductions, transfers, casualties, etc., during active service. The authority to be quoted in each case.	Place.	Date.	REMARKS Taken from Official Documents.
Date.	From whom received.				
28-11-16	10 Bn.	Tfd to Harborne Hall VAD Ho	Birmingham	8-11-16	CL B 230 SSW R Thigh
20-1-17	"	Beanwood	Wokingham	9	" 274
16-12-16	"	CCH Woodcote Park	Epsom	10-12-16	" <del>275</del> Do.
20-1-17	"	Dis. from	"	9-1-17	" 274 Do.
10-1-17	CCAC	REPORTED TO C.C.A.C.	Hastings	10-1-17	Pr II O 16 C
12-1-17	G.C.A.C.	On Command to Comm. Depot	"	11-1-17	" 21E A3
12-5-17	G.C.A.C.	S.O.S. on transfer to Alta Regiment	Hastings	10-3-17	Pt. II D.O 118 & ALTA REG PT 2 No 7
25-3-17	Alta Regt.	beastoke on curd b is 50 s on posting to 9 <sup>th</sup> Res Bn	B. Shott	23-3-17	Pt II 016 9 <sup>th</sup> Res Pt II 058 24.3.17
27-4-17	"	50 s to 10 <sup>th</sup> Bn O'neal	A. WB.	21-4-17	Pt II 086-87 10 <sup>th</sup> B 0048 25/4/17
11-9-17	Mr	Rept Wounded	Base	15-8-17	CL B 8.
13-9-17	10 <sup>th</sup> Bn.	Killed in Action	Field	15-8-17	Pt II 00103.
17-9-17	Alta Regt.	Previously Rept Wd. Now Killed in Action	"	15-8-17	6 <sup>th</sup> A 13.

103 CHECKED  
 1 - MAY 1917

MILITIA AND DEFENCE  
**ASSIGNED PAY.**

To whom *Mrs. Jas. Dall.*  
Address *87 Manchester Rd*  
*Leigh, Lancs*  
*England.*

By whom assigned *Atherton H.*  
Regtl. No. *467658.*  
Rank *Pte.*  
Corps, &c. *63rd - 10<sup>th</sup> Bn.*  
*New Pay & Dead.*

Rate *\$15.00*  
Date to commence

*Mother*

**PAYMENTS.**

Month.	Year.	Cheque No.	Amt.	Pay Sheet Deduction.	REMARKS.
Jan	1916				<i>S.F.</i> <i>Killed in action 15/8/17</i> <i>Ch. 13. 17/9/17.</i>  <i>Nest of tin:</i> <i>Same as assigned</i>  <i>Paid as Pte as at date of Casualty</i> <i>100 per day</i>
Feb.					
Mar.					
April					
May					
June					
July					
Aug.					
Sept.					
Oct.					
Nov					
Dec.					
Jan	1917				
Feb.					
Mar.					
April					
May					
June					
July					
Aug.					



# ASSIGNED PAY.

By whom assigned

Regtl. No.

Month.	Year.	Cheque No.	Amount.	Pay Sheet.	REMARKS.
Sept.	1917		255		at. paid in full from 1/5/16 to 30/9/17
Oct.					
Nov.					
Dec.					
Jan.	1918				
Feb.					
Mar.					
April					
May					
June					
July					
Aug.					
Sept					
Oct.					
Nov.					
Dec.					
Jan.	1919				
Feb.					
Mar.					



MILITIA AND DEFENCE  
**ASSIGNED PAY**  
 OVERSEAS CONTINGENTS

*Duplicate*

0805

To Whom *Mr James Ball*  
 Address *87 Manchester Road*  
*Leigh*  
*Lancashire, Engd*  
 Rate *\$15-* **MAY 1 1916**

By Whom Assigned *Atherton H*  
 Regtl. No. *467658*  
 Rank *Pte*  
 Corps *63<sup>d</sup> Batt<sup>on</sup>* *C Corp*

PAYMENTS

Month	Year	Cheque No.	Amt.	REMARKS
Aug.	1914			<div style="border: 1px solid black; padding: 10px; text-align: center;"> <p>RECEIVED FROM</p> <p>JUN 24 1915<sup>6</sup></p> <p>OTTAWA.</p> </div>
Sept.				
Oct.				
Nov.				
Dec.				
Jan.	1915			
Feb.				
March				
April				
May				
June				
July				
Aug.				
Sept.				
Oct.				
Nov.				
Dec.				
Jan.	1916			
Feb.				
March				

ASSIGNED PAY.

By whom assigned *Atherton, H.*

Regtl. No. *467658 Pte. C. Coy. 63rd Batt.*

Month	Year	Cheque No.	Amt.	Pay Sheet	REMARKS.
Jan.	1916				
Feb.					
March					
Apl.					
May.					
June	✓	<i>82748</i>	<i>30</i>	<i>✓</i>	
July		<i>86376</i>	<i>15</i>	<i>✓</i>	
Aug.		<i>118891</i>	<i>15</i>	<i>✓</i>	
Sept.		<i>152416</i>	<i>15</i>	<i>✓</i>	
Oct.		<i>188434</i>	<i>15</i>	<i>✓</i>	
Nov.	<i>8105</i> ✓	<i>233542</i>	<i>15</i>	<i>✓</i>	
Dec.		<i>265982</i>	<i>15</i>	<i>✓</i>	
Jan.	1917	<i>313514</i>	<i>15</i>	<i>✓</i>	
Feb.		<i>350520</i>	<i>15</i>	<i>✓</i>	
March		<i>395043</i>	<i>15</i>	<i>✓</i>	
Apl.			<i>165</i>		
May					
June					
July					
Aug.					
Sept.					
Oct.					
Nov.					
Dec.					

BYET YAM

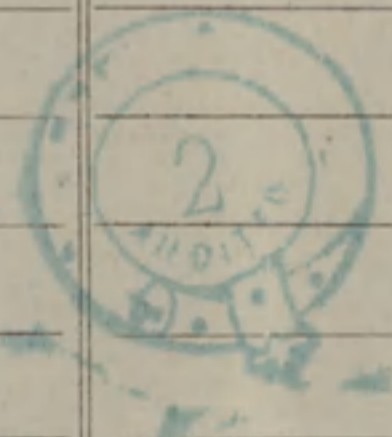

Checked *A. Thackeray* Pay Sgt. *A. Wilson* Pay. Sgt.

MILITIA AND DEFENCE  
ASSIGNED PAY  
OVERSEAS CONTINGENTS

65

*Good*

To Whom *Mrs James Bell*  
Address *87 Manchester Road*  
*Lough*  
*Lancashire, England*  
Rate *£15-* **MAY 1 1916**

By Whom Assigned *A. Harton H*  
Regtl. No. *467658*  
Rank *Pte*  
Corps *63<sup>d</sup> Batt<sup>n</sup> - *Lo E**

PAYMENTS

Month	Year	Cheque No.	Amt.	REMARKS
Aug.	1914			<p style="text-align: center; font-size: 2em; color: red; opacity: 0.5;">ENGLISH</p> <div style="border: 1px solid blue; padding: 5px; margin: 10px 0;"> <p>Pensions Notified Date <i>27-9-17</i></p> <p>Killed in Action</p> <p><del>Died of Wounds</del> } Date <i>15-8-17</i></p> <p><del>Missing</del></p> <p>C. L. <i>3/18/9/17</i> Clerk <i>W. J. J. J.</i></p> <p>Date Noted <i>27-9-17</i></p> </div> <p style="text-align: center; font-size: 1.5em; color: brown; margin-top: 20px;"><i>Duplicate sent to England</i></p>
Sept.				
Oct.				
Nov.				
Dec.				
Jan.	1915			
Feb.				
March				
April				
May				
June				
July				
Aug.				
Sept.				
Oct.				
Nov.				
Dec.				
Jan.	1916			
Feb.				
March				

1911





M.D. 10.

(2448) W. W. 2290-1132 6-13 J. F. W. (23277)

S S Olympic.  
Sa 11 1 19 Ar 17 1 19

Army Form W8997.

Regtl. No. 2173396 Rank *1st Lt*

Name *Curlet* *Ray W.*  
(Christian Names in full) (Surname)

Unit *18th Res* Regt. *100th (Dist)*  
or  
Corps

*City*

*Mother*  
*Dauphin Box 254*  
*Farmer*

**COVER**

**FOR**

**DISCHARGE DOCUMENTS.**

467.658 Alberton, Harry  
63<sup>rd</sup> Bn

7-1